

# Patient report

Bio-Rad                      DATE: 01/25/2020  
D-10                         TIME: 06:54 PM  
S/N: #DC2K755917        Software version: 4.30-2  
Sample ID:                 10514394  
Injection date             01/25/2020 06:49 PM  
Injection #: 68             Method: HbA1c  
Rack #: ---                 Rack position: 2

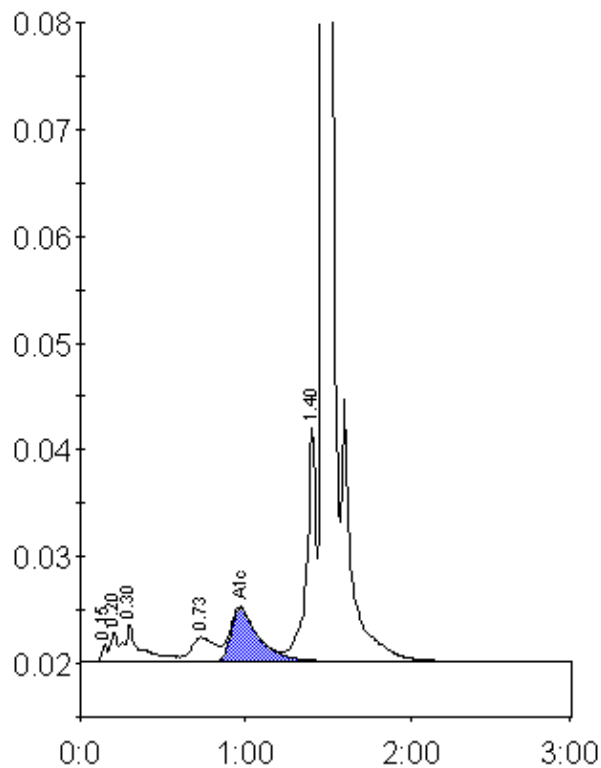

Peak table - ID: 10514394

Peak	R.time	Height	Area	Area %
Unknown	0.15	1621	3826	0.3
A1a	0.20	2857	8250	0.5
A1b	0.30	3577	24735	1.6
LA1c/CHb-1	0.73	2307	23727	1.6
A1c	0.97	4996	58876	5.5
P3	1.40	21895	85140	5.7
A0	1.47	430819	1296794	86.4
Total Area:		1501347		

Concentration:	%
A1c	5.5